

2021

PREPARE
THE TABLE
WITH JUSTICE AND JOY

OCTOBER 10, 2021

9:00 A.M. & 11:15 A.M. | WORSHIP CELEBRATION

Welcome

Foundry Church has been serving downtown Washington and the wider world since 1814. Foundry is a Reconciling Congregation, affirming the call of the gospel of Jesus Christ to be in ministry with all people of all races, gender identities, sexualities, ages, immigration status, and physical conditions. We are all on a spiritual journey and we want you to feel welcome here. Please visit foundryumc.org for more information about our congregation, submit prayer requests, and let us know you've been with us in worship today.

REFERENCES TO GOD

References to God in traditional prayers and hymns may sometimes be gender-specific. As we pray and sing together, you are invited to substitute terms that reflect your understanding of the full inclusiveness of the spirit of God. You are also invited to sing hymns and speak parts of the services, such as the Lord's Prayer, in your native tongue.

CARE AND PRAYER

Please fill out the Virtual Prayer request cards at foundryumc.org/prayer.

Our Clergy and prayer team will follow up with you.

INVITATIONS TO ONLINE PARTICIPATION

As we worship together virtually today, we invite you to gather the following items:

- A candle and, if needed, a way to light it.
- A bowl or vessel of water.
- Your preferred Bible or Bible app.

PREPARE THE TABLE

*You prepare a table before me
in the presence of my enemies;
you anoint my head with oil;
my cup overflows.*

- Psalm 23:5

The 23rd Psalm is one of the most well-known passages in scripture, and its images of God as a shepherd guiding, protecting, and providing for us resonate in the hearts of many. In October and November, Psalm 23 will be both inspiration and invitation as Foundry gives thanks for God's provision and sets a course for the future. As we continue navigating the unknown territory of ongoing pandemic and its ever-changing landscape, the deep wisdom and comfort of the Psalm will be welcome companions. Join us as we journey with our Shepherd who prepares a table for us and whose goodness and mercy are everlasting!

9:00 A.M. | WORSHIP CELEBRATION

For 11:15 a.m. worship service, see page 13.

Prelude

John Stallings

*LEARNING TO LEAN
Jubilate*

Invitations to Participation & Welcome

Ginger E. Gaines-Cirelli

+Hymn UMH #133

Elisha Hoffmann, Anthony Showalter

LEANING ON THE EVERLASTING ARMS

Parish Announcements

Ben Roberts

Children's Message

K.C. Van Atta-Casebier

Stewardship Witness

Todd Mullins

Call to Prayer UMH #375

*Negro Spiritual,
adapt. William Farley Smith*

THERE IS A BALM IN GILEAD
Refrain & Verse 1

Pastoral Prayer

Kelly Grimes

The Lord's Prayer

Kelly Grimes

Our Mother/Father, who art in heaven,
hallowed be thy name.
Thy kin-dom come, thy will be done,
on earth as it is in heaven.
Give us this day our daily bread,
and forgive us our trespasses
as we forgive those who trespass against us.
And lead us not into temptation,
but deliver us from evil, for thine is the kin-dom,
and the power, and glory forever. Amen.

Scripture Reading

Jim Mason

PSALM 23:1; MARK 10:17-31

Anthem

Kathryn Scott

FALLING ON MY KNEES

Sermon

Ginger E. Gaines-Cirelli

TELL ME WHAT YOU REALLY, REALLY WANT

Offertory

Ben Roberts

Music at the Offertory:

Mark Miller

ALL MY DAYS

+Doxology AAHH #651

Old 100th

Praise God from whom all blessings flow.

Praise God all creatures here below.

Praise God above ye heavenly hosts.

Creator, Christ, and Holy Ghost.

Amen.

+Hymn UMH #381

*Attr. to Dorothy Thrupp,
William Bradbury*

SAVIOR, LIKE A SHEPHERD LEAD US

Verses 1 & 2

+Benediction

Ginger E. Gaines-Cirelli

Postlude

Walter Owens, Jr.

IN THE NAME OF JESUS

Jubilate

Join us for “Coffee Hour”

Meet us on Zoom at 12:30 p.m. for a virtual coffee hour!
Connect with a small group of Foundry folks in a breakout
room for fellowship and conversation and don't forget to bring
your own coffee or tea! [Join Coffee Hour Here](#) using your
smartphone camera or webcam. “See” you there!

+Rise, as you are able.

Hearing assistance devices can be found at the sound desk in the sanctuary.

UMH — United Methodist Hymnal (Red)

TFWS — The Faith We Sing (Black)

AAHH - African American Heritage Hymnal (on cart as you enter the sanctuary)

Services may be photographed, recorded/live-streamed at any given time. Presence during these services gives permission for audio and/or images of individuals to be used. To opt out, the areas located in the rear under the balcony will not be recorded.

All music featured on our livestream links is used by permission with CCLI License #2668115.

Leaning on the Everlasting Arms 133

1. What a fel-low-ship, what a joy di-vine, lean-ing on the ev - er -
 2. O how sweet to walk in this pil-grim way, lean-ing on the ev - er -
 3. What have I to dread, what have I to fear, lean-ing on the ev - er -

last - ing arms; what a bless-ed-ness, what a peace is mine,
 last - ing arms; O how bright the path grows from day to day,
 last - ing arms? I have bless-ed peace with my Lord so near,

Refrain

lean - ing on the ev - er - last - ing arms. Lean - ing, Je - sus,
 Lean-ing on Je - sus,

lean - ing, safe and se-cure from all a-larms; lean - ing on
 lean-ing on Je - sus, Je - sus, lean-ing on Je - sus, lean-ing on the ev - er - last - ing arms.

WORDS: Elisha A. Hoffman, 1887 (Dt. 33:27)
 MUSIC: Anthony J. Showalter, 1887

SHOWALTER
 10 9.10 9 with Refrain

[Back >>](#)

375

There Is a Balm in Gilead

Refrain

There is a balm in Gil - e - ad to
 make the wound-ed whole; there is a balm in
 Gil - e - ad to heal the sin - sick soul. *Fine*

1. Some - times I feel dis - cour - aged, and
 2. Don't ev - er feel dis - cour - aged, for
 3. If you can't preach like Pe - ter, if

think my work's in vain. But then the Ho - ly
 Je - sus is your friend, and if you look for
 you can't pray like Paul, just tell the love of

WORDS: Afro-American spiritual (Jer. 8:22)

MUSIC: Afro-American spiritual; adapt. and arr. by William Farley Smith, 1986

BALM IN GILEAD

Irr.

Adapt. and arr. © 1989 The United Methodist Publishing House

Next »

ASSURANCE

D.S.

Spir - it re - vives my soul a - gain.
knowl - edge he'll ne'er re - fuse to lend.
Je - sus, and say he died for all.

[Back »](#)

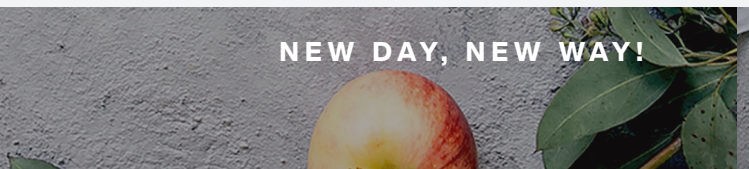

381 Savior, Like a Shepherd Lead Us

1. Sav - ior, like a shep-herd lead us, much we
 2. We are thine, thou dost be - friend us, be the
 3. Thou hast prom-ised to re - ceive us, poor and
 4. Ear - ly let us seek thy fa - vor, ear - ly

need thy ten - der care; in thy pleas - ant pas - tures
 guard - ian of our way; keep thy flock, from sin de -
 sin - ful though we be; thou hast mer - cy to re -
 let us do thy will; bless - ed Lord and on - ly

feed us, for our use thy folds pre - pare.
 fend us, seek us when we go a - stray.
 lieve us, grace to cleanse and power to free.
 Sav - ior, with thy love our bos - oms fill.

Bless - ed Je - sus, bless - ed Je - sus! Thou hast
 Bless - ed Je - sus, bless - ed Je - sus! Hear, O
 Bless - ed Je - sus, bless - ed Je - sus! We will
 Bless - ed Je - sus, bless - ed Je - sus! Thou hast

WORDS: Attr. to Dorothy A. Thrupp, 1836 (Jn. 10:1-29)
 MUSIC: William B. Bradbury, 1859

BRADBURY
 87.87 D

Next »

ASSURANCE

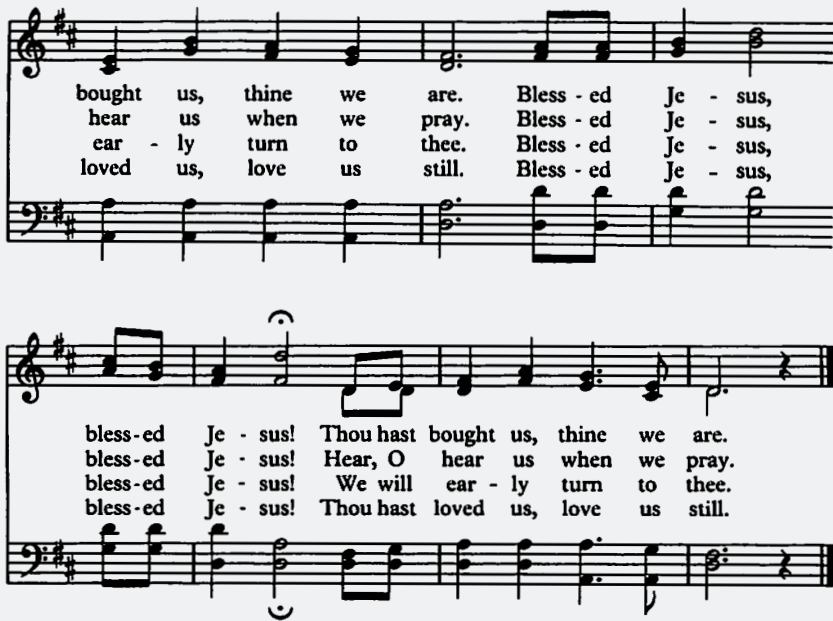

The musical score is written for a two-part setting (Soprano and Bass) in the key of D major (two sharps) and 4/4 time. The melody is simple and hymn-like, with a final cadence at the end of the second system. The lyrics are printed below the notes, with some words aligned under specific notes and others centered under groups of notes.

bought us, thine we are. Bless - ed Je - sus,
 hear us when we pray. Bless - ed Je - sus,
 ear - ly turn to thee. Bless - ed Je - sus,
 loved us, love us still. Bless - ed Je - sus,

bless-ed Je - sus! Thou hast bought us, thine we are.
 bless-ed Je - sus! Hear, O hear us when we pray.
 bless-ed Je - sus! We will ear - ly turn to thee.
 bless-ed Je - sus! Thou hast loved us, love us still.

[Back »](#)

11:15 A.M. | WORSHIP CELEBRATION

Prelude

René Clausen

PRAYER

Virtual Foundry Chamber Singers

**Invitations to Participation
& Welcome**

Ginger E. Gaines-Cirelli

+Hymn UMH #136

*Scottish Psalter,
Jesse Seymour Irvine*

THE LORD'S MY SHEPHERD, I'LL NOT WANT

Verses 1-5

Parish Announcements

Ben Roberts

Children's Message

K.C. Van Atta-Casebier

Stewardship Witness

Todd Mullins

Call to Prayer UMH #115

Alfred Morton Smith

HOW LIKE A GENTLE SPIRIT

Verses 1 & 3

Pastoral Prayer

Kelly Grimes

The Lord's Prayer

Kelly Grimes

Our Mother/Father, who art in heaven,
hallowed be thy name.
Thy kin-dom come, thy will be done,
on earth as it is in heaven.
Give us this day our daily bread,
and forgive us our trespasses
as we forgive those who trespass against us.
And lead us not into temptation,
but deliver us from evil, for thine is the kin-dom,
and the power, and glory forever. Amen.

Scripture Reading

Anthony Gaines-Cirelli

PSALM 23:1; MARK 10:17-31

Anthem

*Herbert Howells,
Ethereal Anthem Series*

LIKE AS THE HART DESIRETH THE WATERBROOKS
Chancel Choir; Jidong Zhong, piano

Sermon

Ginger E. Gaines-Cirelli

TELL ME WHAT YOU REALLY, REALLY WANT

Offertory

Ben Roberts

Music at the Offertory:

Henry Purcell

THOU KNOWEST, LORD, THE SECRETS OF OUR HEARTS

+Doxology UMH #94

Lasst Uns Erfreuen

Praise God from whom all blessings flow!

Praise God all creatures here below!

Alleluia! Alleluia!

Praise God the source of all our gifts!

Praise Jesus Christ who's power uplifts!

Praise the Spirit! Holy Spirit! Alleluia!

Alleluia! Alleluia!

+Hymn UMH # 381

*Attr. to Dorothy Thrupp,
William Bradbury*

SAVIOR, LIKE A SHEPHERD LEAD US

+Benediction

Ginger E. Gaines-Cirelli

Postlude

*from Five Mystical Songs,
Ralph Vaughan Williams*

COME, MY WAY, MY TRUTH, MY LIFE

VaShawn McIlwain, bass; Foundry Orchestra

Join us for “Coffee Hour”

Meet us on Zoom at 12:30 p.m. for a virtual coffee hour!

Connect with a small group of Foundry folks in a breakout room for fellowship and conversation and don't forget to bring your own coffee or tea! [Join Coffee Hour Here](#) using your smartphone camera or webcam. “See” you there!

+Rise, as you are able.

Hearing assistance devices can be found at the sound desk in the sanctuary.

UMH — United Methodist Hymnal (Red)

TFWS — The Faith We Sing (Black)

AAHH - African American Heritage Hymnal (on cart as you enter the sanctuary)

Services may be photographed, recorded/live-streamed at any given time. Presence during these services gives permission for audio and/or images of individuals to be used. To opt out, the areas located in the rear under the balcony will not be recorded.

All music featured on our livestream links is used by permission with CCLI License #2668115.

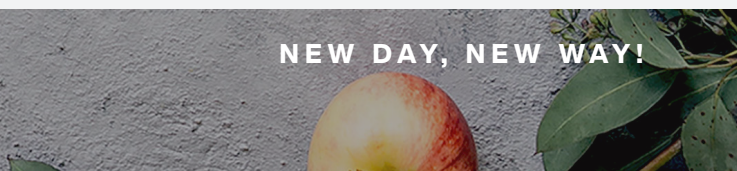

The Lord's My Shepherd, I'll Not Want 136

1. The Lord's my shep - herd, I'll not want.
 2. My soul he doth re - store a - gain,
 3. Yea, though I walk in death's dark vale,
 4. My ta - ble thou hast fur - nish - ed
 5. Good - ness and mer - cy all my life

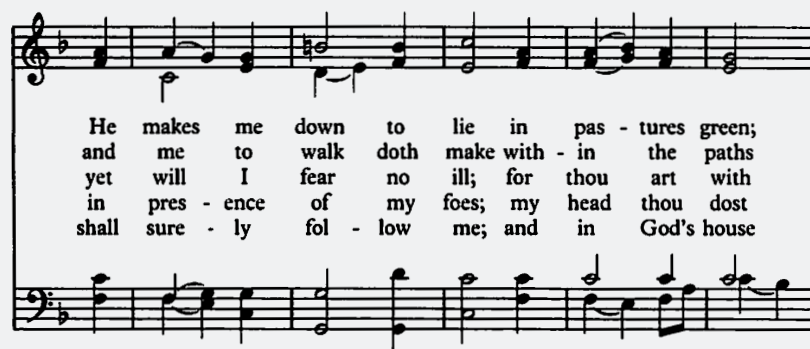

He makes me down to lie in pas - tures green;
 and me to walk doth make with - in the paths
 yet will I fear no ill; for thou art with
 in pres - ence of my foes; my head thou dost
 shall sure - ly fol - low me; and in God's house

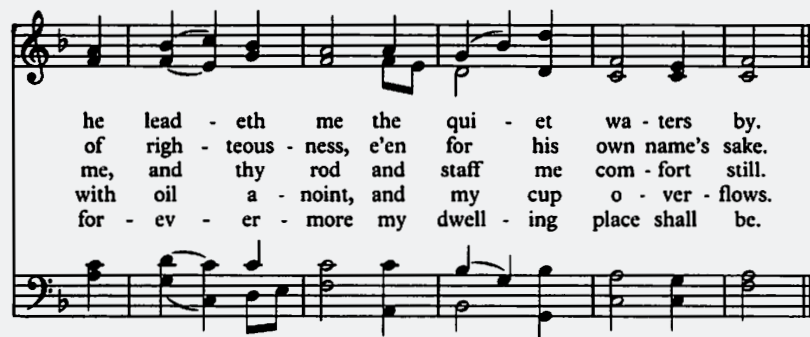

he lead - eth me the qui - et wa - ters by.
 of righ - teous - ness, e'en for his own name's sake.
 me, and thy rod and staff me com - fort still.
 with oil a - noint, and my cup o - ver - flows.
 for - ev - er - more my dwell - ing place shall be.

WORDS: *Scottish Psalter*, 1650 (Ps. 23)

MUSIC: Jesse Seymour Irvine, 1872; harm. by T.C.L. Pritchard, 1929

Harm. by permission of Oxford University Press

CRIMOND
CM[Back >>](#)

How Like a Gentle Spirit

Unison

1. How like a gen - tle spir - it deep with - in
 2. Let God be God wher - ev - er life may be;
 3. God like a moth - er ea - gle hov - ers near
 4. When in our vain pre - ten - sions we con - spire
 5. Through all our fret - ful claims of sex and race

God reins our fer - vent pas - sions day by day,
 let ev - ery tongue bear wit - ness to the call;
 on might - y wings of pow - er man - i - fest;
 to shape God's im - age as we see our own,
 the un - i - ver - sal love of God shines through,

and gives us strength to chal - lenge and to win
 all hu - man - kind is one by God's de - cree;
 God like a gen - tle shep - herd stills our fear,
 hark to the voice a - bove our base de - sire;
 for God is love tran - scend - ing style and place

de - spite the per - ils of our cho - sen way.
 let God be God, let God be God for all.
 and com - forts us a - gainst a peace - ful breast.
 God is the sculp - tor, we the bro - ken stone.
 and all the i - dle op - tions we pur - sue.

WORDS: C. Eric Lincoln, 1987
 MUSIC: Alfred Morton Smith, 1941

Words © 1989 The United Methodist Publishing House

SURSUM CORDA
 10 10 10 10

[Back »](#)

381 Savior, Like a Shepherd Lead Us

1. Sav - ior, like a shep-herd lead us, much we
 2. We are thine, thou dost be - friend us, be the
 3. Thou hast prom-ised to re - ceive us, poor and
 4. Ear - ly let us seek thy fa - vor, ear - ly

need thy ten - der care; in thy pleas - ant pas - tures
 guard - ian of our way; keep thy flock, from sin de -
 sin - ful though we be; thou hast mer - cy to re -
 let us do thy will; bless - ed Lord and on - ly

feed us, for our use thy folds pre - pare.
 fend us, seek us when we go a - stray.
 lieve us, grace to cleanse and power to free.
 Sav - ior, with thy love our bos - oms fill.

Bless - ed Je - sus, bless - ed Je - sus! Thou hast
 Bless - ed Je - sus, bless - ed Je - sus! Hear, O
 Bless - ed Je - sus, bless - ed Je - sus! We will
 Bless - ed Je - sus, bless - ed Je - sus! Thou hast

WORDS: Attr. to Dorothy A. Thrupp, 1836 (Jn. 10:1-29)
 MUSIC: William B. Bradbury, 1859

BRADBURY
 87.87 D

Next »

ASSURANCE

The musical score is written for a two-part setting (Soprano and Bass) in the key of D major (two sharps) and 4/4 time. The melody is simple and hymn-like, with a clear cadence at the end of each phrase. The lyrics are printed below the notes, with some words hyphenated across lines.

bought us, thine we are. Bless - ed Je - sus,
 hear us when we pray. Bless - ed Je - sus,
 ear - ly turn to thee. Bless - ed Je - sus,
 loved us, love us still. Bless - ed Je - sus,

bless-ed Je - sus! Thou hast bought us, thine we are.
 bless-ed Je - sus! Hear, O hear us when we pray.
 bless-ed Je - sus! We will ear - ly turn to thee.
 bless-ed Je - sus! Thou hast loved us, love us still.

[Back »](#)

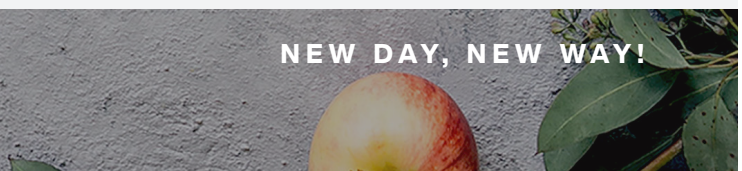

Foundry